

# The Governance Structure

For further information on the role of the Members and the Trust Board please go to the Blue Kite Academy Trust website <https://bluekitetrust.org.uk/> and click on Governance.

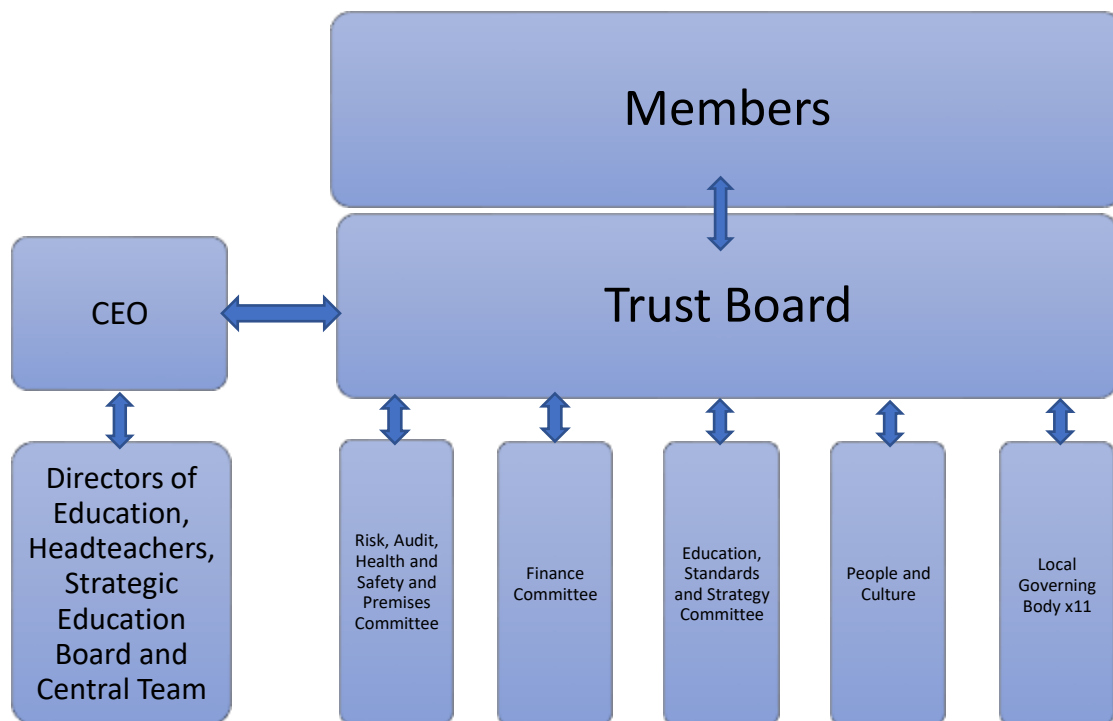

### **The Blue Kite Academy Trust**

There are 13 schools within the Trust, and the governance structure includes Members, the Trust Board and Local Governing Bodies (LGBs).

School	Headteacher	Chair of LGB
Abbey Meads Primary	Mr Bob Buckley	Mrs Lisa Hume
Badbury Park Primary	Mrs Louise Dance	Mr Tim Owen
Brook Field Primary	Mr Dan Clarke	Mr Simon Youngman/Tim Elliott
Catherine Wayte Primary	Mrs Emma Brown	Mr Mike Sullivan
Colebrook Infant	Mrs Annette Shakespeare	Mr Marc Waterman
Covingham Park Primary	Mrs Jo Andrews	Mr Ray Williams
Ferndale Primary	Mrs Beccy Nolan	Mrs Anne-Marie Goodman
Greenmeadow Primary	Mrs Kate MacKinnon	Mrs Chris Norton
Lethbridge Primary	Mrs Lisa Mayes	Mr Philip Ashdown
Oaktree Nursery and Primary	Mrs Sue Rees	Mrs Erica Milsom
Robert Le Kyng Primary	Mrs Susan Smith	Mr Carl Tagoe
Ruskin Junior	Mr Andrew Beadnell	Mr Matt Cook
William Morris Primary	Mrs Jo Fraser	Mr Matthew Milne

Members	Trustees	
Philippa Hemmings	Pauline Miller (Chair)	Andrew Miller
Nigel Tucker	Carl Harris (Vice Chair)	Shelley Tomkins
Laura Brierley	Paul Himple	Steven Bishop
Pauline Miller	Alec Hunt	Judith Randell-Sly
	Neil Uzzel	Rabina Munir
	Gary Evans (CEO)	

Finance Committee	Education Standards and Strategy Committee	Risk, Audit, Health and Safety and Premises Committee	People and Culture Committee
Andrew Miller (C)	Pauline Miller (C)	Carl Harris (C)	Paul Himple (C)
Paul Himple	Alec Hunt	Shelley Tomkins	Carl Harris
Steven Bishop	Gary Evans	Neil Uzzell	Pauline Miller
Gary Evans	Judith Randell-Sly	Alec Hunt	Gary Evans
Rabina Munir	Steven Bishop		Andrew Miller
Shelly Tomkins			

Role	Trustee
Safeguarding Link	Pauline Miller
Health and Safety Link	Neil Uzzell
SEND Link	Alec Hunt

Others who regularly attend meetings	Role
Bob Buckley	Deputy CEO
Sammy Edge	Director of Finance and Operations
Annie Mackay	Deputy Chief Finance Officer
Anne English	Head of Human Resources
Anna Richardson	Head of Governance